



LAPIN YLIOPISTO
UNIVERSITY OF LAPLAND

Mikolicz Boglárka

Miért válaszd a University of Lapland - et?

- ❖ Gyors és precíz ügyintézés
- ❖ Gyönyörű természet
- ❖ Családias légkör
- ❖ Modern felszereltség
- ❖ Kedves emberek
- ❖ Kiváló ételek
- ❖ Mikulás!





Egyetem és ügyintézés

- ❖ Számos angol nyelvű kurzus
- ❖ Mindenki jól beszél angolul
- ❖ Precízség és gyorsaság
- ❖ Rugalmasság
- ❖ Folyamatos tájékoztatás
- ❖ Diákközpontúság

Arrival checklist for exchange students

#DEFINELAPLAND

Tick the box after completing the task!



Before

- ☐ Read the Welcoming Letter and Study in Lapland -guidebook.
- ☐ Check your Learning Agreement and read the comments. If necessary, make a new one. Incoming team can sign new LA's after your arrival too.
- ☐ Confirm your study place in SoleMOVE = register for attendance.
- ☐ Fill in your arrival information in SoleMOVE.
- ☐ Apply for housing at www.das.fi, accept the housing offer and pay the deposit. Make sure you know where your accommodation is and how to get there.
- ☐ Sign DAS tenancy agreement and submit it to dasspa@das.fi.
- ☐ Non-EU students apply for residence permit. Check the box "population register and Personal identity" code in your permit application. More info: www.migri.fi
- ☐ Take an insurance.
- ☐ Organize finances, credit card & bank account.
- ☐ Reserve enough cash for the beginning of your stay.
- ☐ Contact your tutor and join our Facebook groups.
- ☐ Book your tickets to Rovaniemi.

First days

- ☐ Meet your tutor.
- ☐ Settle down and check if you have everything you need.
- ☐ Make your adventure to the nearest grocery store.
- ☐ Reserve cash to join the Student Union (LYY) - not compulsory, but highly recommended.
- ☐ Participate in the Orientation program. Take your ID and insurance policy along.
- ☐ EU, Swiss and Lichtenstein citizens: Register your right to reside in Finland in Migri.fi or at the local register office. Apply also for the Finnish Personal Identity Code with it.
- ☐ Nordic citizens: Register your residence in Finland and apply for a Personal Identity Code at a local register office.
- ☐ Download TUUDO app.
- ☐ Get familiar with WebOodi.
- ☐ Make friends and mingle.

First weeks

- ☐ Visit Student Services to inform your Finnish Personal Identity Code.
- ☐ Download Frankapp via Frank.fi (register with Identity Code).
- ☐ Pay the first month's rent.
- ☐ Apply for a library card.
- ☐ Fix all possible problems with mobile phone and internet connection.
- ☐ Open a bank account if necessary.
- ☐ Locate the Health Care Services.
- ☐ Get to know the local student associations like LYY and ESN.
- ☐ Consider getting a bike.
- ☐ ENJOY THE ARCTIC!

Keep a **diary** or a **blog** about your story - It will help you to sort out the incoming culture shock and to understand your own feelings later. You will also be left with an awesome record of **awesome memories**.



LAPIN YLIOPISTO
UNIVERSITY OF LAPLAND
For the North - For the World

Egyetem

- ❖ Modern
- ❖ Családias
- ❖ Könyvtár

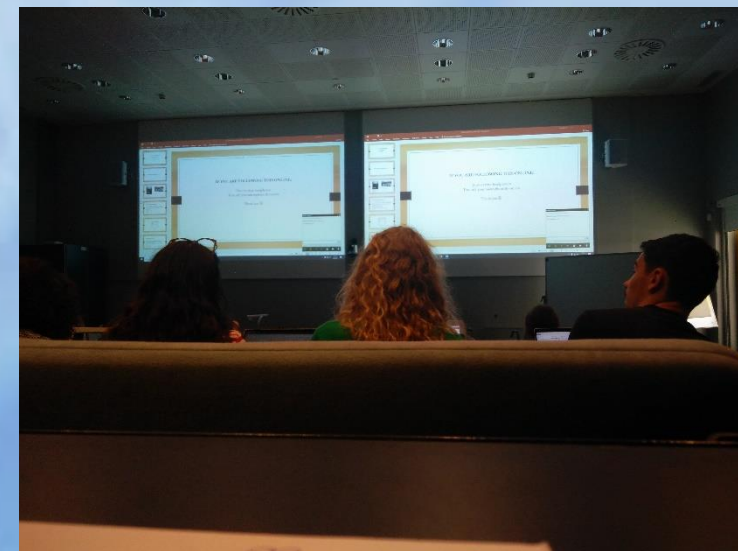

Természet

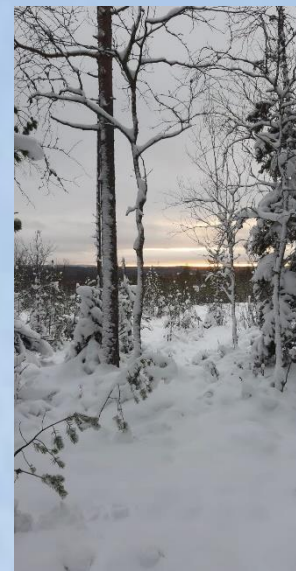

Rovaniemi – művészet és örök karácsony



Szállás

- ❖ DAS apartments
- ❖ Studio, shared room vagy shared apartment
- ❖ Erasmusos diákoknak külön épület
- ❖ kb. € 300 – 500 /hó
- ❖ mosás, szauna, klub szoba, eszköz bérletek (csónak, jégghorgász-szett, szánkó stb.) mind az árban

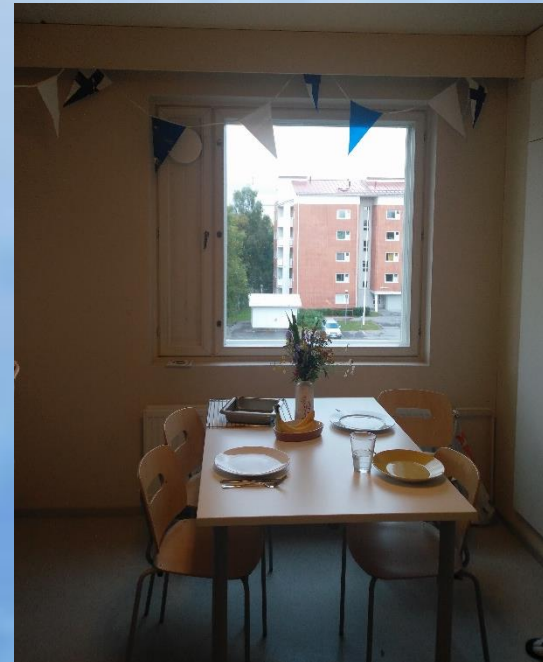

Étkezés az egyetemen

Diákoknak € 2.60

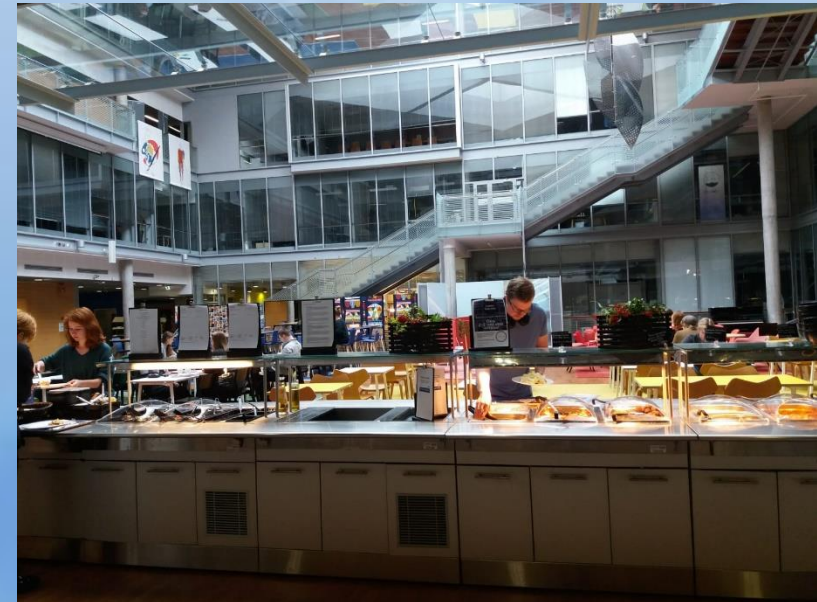

Közlekedés a városban

- ❖ Bicikli
- ❖ Van busz, de ritkán használják
- ❖ Télen cross ski, szánkó



Társasági élet

- ❖ Erasmus programok
- ❖ Kirándulások
- ❖ Sportolás (Sports pass)
- ❖ Egyetemi rendezvények



Amit azért érdemes tudni előre

- ❖ Finnország drága
- ❖ Az év nagy részében hó van (és hideg)
- ❖ Komolyan veszik a szabályokat
- ❖ Sötétség
- ❖ Sok second hand store

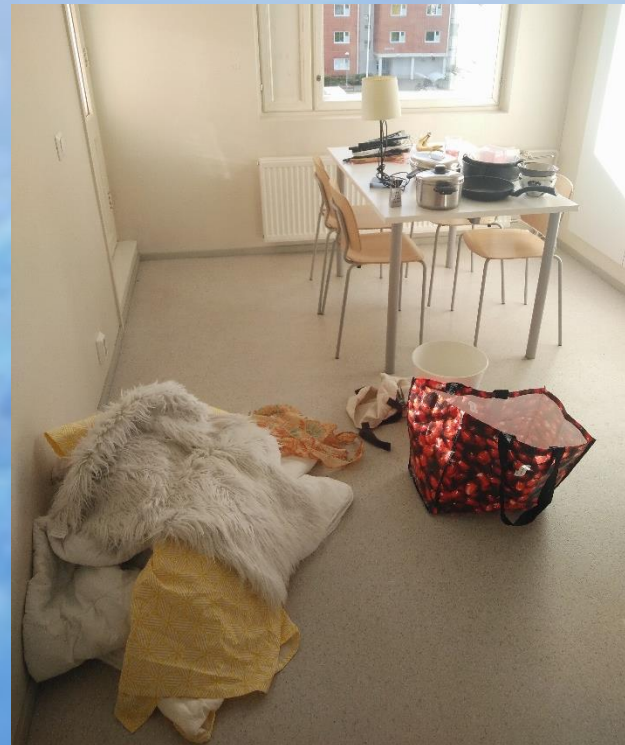

Amit otthon nem láthatsz

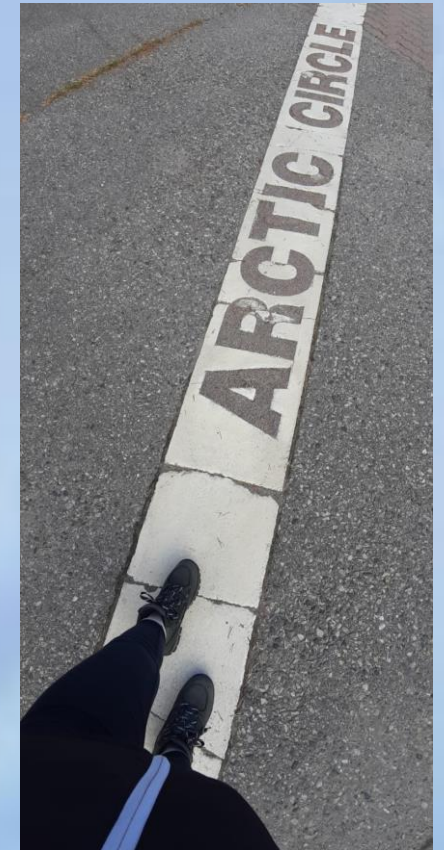
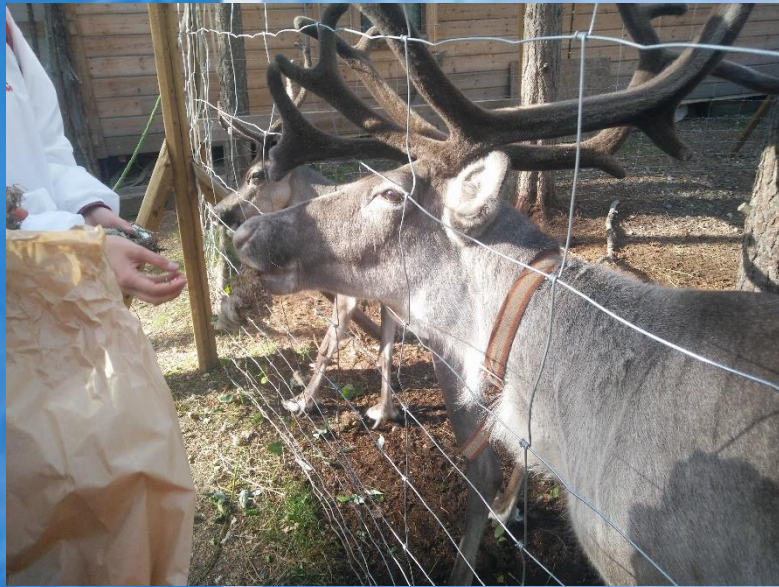

Köszönöm a figyelmet! ☺



LAPIN YLIOPISTO
UNIVERSITY OF LAPLAND

